

晶采光電科技股份有限公司  
AMPIRE CO., LTD.

## SPECIFICATIONS FOR LCD MODULE

<b>CUSTOMER</b>	
<b>CUSTOMER PART NO.</b>	
<b>AMPIRE PART NO.</b>	<b>AC-204AYILY-70H-A(R)</b>
<b>APPROVED BY</b>	
<b>DATE</b>	

**AMPIRE CO., LTD.**

**TOWER A, 4F, No.114, Sec. 1, HSIN-TAI 5th RD., HIS-CHIH,  
TAIPEI HSIEN, TAIWAN(R.O.C.)**

**台北縣汐止鎮新台五路一段114號4樓(東方科學園區A棟)**

**TEL:886-2-26967269, FAX:886-2-26967196 or 886-2-26967270**

<b>APPROVED BY</b>	<b>CHECKED BY</b>	<b>ORGANIZED BY</b>

## RECORD OF REVISION

Revision Date	Page	Contents	Editor
2006/3/9	-	New Release	Lorry

## 1 FEATURES

- (1) Display format : 20 characters × 4 lines
- (2) Construction : LCD, bezel, Zebra ,PCB and Yellow-green +5V LED back-light.
- (3) Display type : STN Yellow-green mode,transflective,6 o' clock.
- (4) +5V single power input. (Special request for 3.3V driving, built-in DC/DC converter.)
- (5) Controller: ST7066U-0A
- (6) Extended temperature type.
- (7) ROHS compliant.

## 2 MECHANICAL DATA

Parameter	Stand Value	Unit
Dot size	0.55(W) × 0.55(H)	mm
Dot pitch	0.60(W) × 0.60(H)	mm
Character size	2.95(W) × 4.75(H)	mm
Viewing area	76.0(W) × 25.2(H)	mm
Module size (w/ LED back-light)	98.0(W) × 60.0(H) × 14.5 max (T)	mm

## 3 ABSOLUTE MAXIMUM RATINGS

Parameter	Symbol	Min	Max	Unit	
Logic Circuit Supply Voltage	VDD-VSS	-0.3	7.0	V	
LCD Driving Voltage	VDD-VO	-0.3	10.0	V	
Input Voltage	VI	-0.3	VDD+0.3	V	
Extended temp. type	Operating Temp.	TOP	-20	70	°C
	Storage Temp.	TSTG	-30	80	°C

## 4 ELECTRO-OPTICAL CHARACTERISTICS

Parameter	Symbol	Condition	Min	Typ	Max	Unit	Note
----- Electronic Characteristics -----							
Logic Circuit Supply Voltage	VDD-VSS	--	2.7	--	5.5	V	
LCD Driving Voltage	VDD-VO	-20 °C	4.75	5.0	5.25	V	0 ~ 50 °C for Normal Temp. type -20 ~ 70 °C for Extended Temp. type
		0 °C	4.75	5.0	5.25		
		25 °C	4.75	5.0	5.25		
		50 °C	4.75	5.0	5.25		
		70 °C	4.75	5.0	5.25		
Input Voltage	VIH	--	0.7 VDD	--	VDD	V	
	VIL	--	VSS	--	0.3 VDD	V	
Logic Supply Current	IDD	VDD = 5V	--	1.5	2.0	mA	
----- Optical Characteristics -----							
Contrast	CR	25	--	5	--		Note 1
Rise Time	tr	25°C	--	80	120	ms	Note 2
Fall Time	tf	25°C	--	150	300	ms	
Viewing Angle Range	θ f	25°C & CR≥2	--	40	--	Deg.	Note 3
	θ b		--	35	--		
	θ l		--	35	--		
	θ r		--	35	--		
Frame Frequency	fF	25°C	--	64	--	Hz	
----- LED Back-light Characteristics -----							
Forward Voltage	VF	--	--	4.05	4.3	V	Supply Voltage between A&K
Forward Current	IF	VF=4.05V	--	280	--	mA	
Bare LED Luminous intensity		VF=4.05V	--	100	--	cd/m <sup>2</sup>	
LCM Luminous intensity		VF=4.05V	--	30	--	cd/m <sup>2</sup>	

\* LED Dice number = 2×28=56

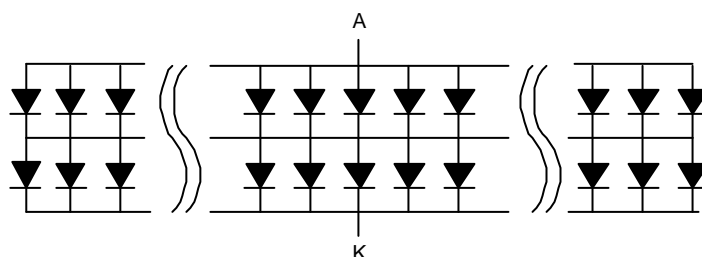

(NOTE 1) Contrast ratio :

$$CR = (\text{Brightness in OFF state}) / (\text{Brightness in ON state})$$

(NOTE 2) Response time :

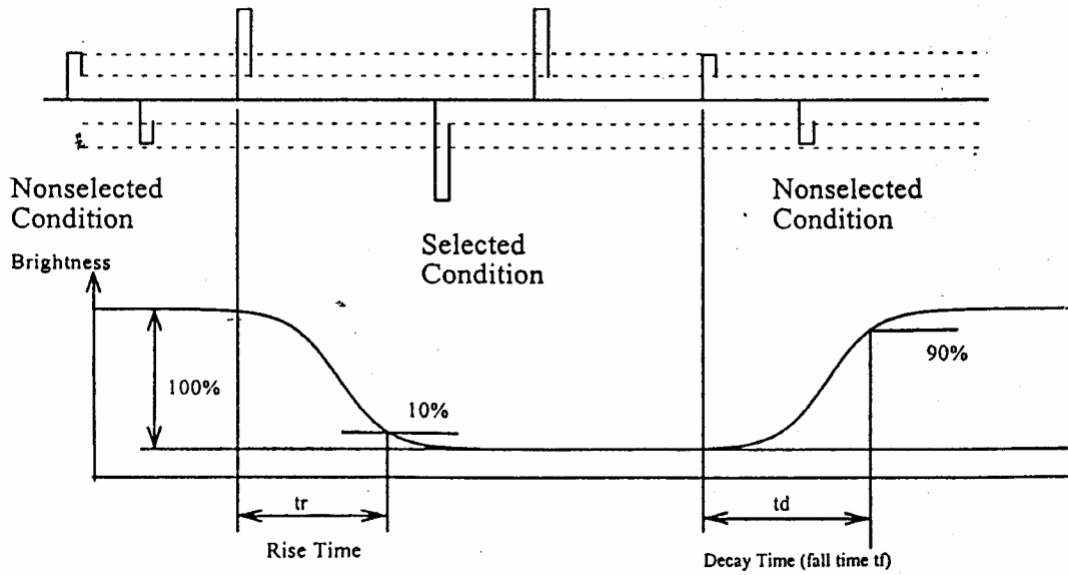

(NOTE 3) Viewing angle

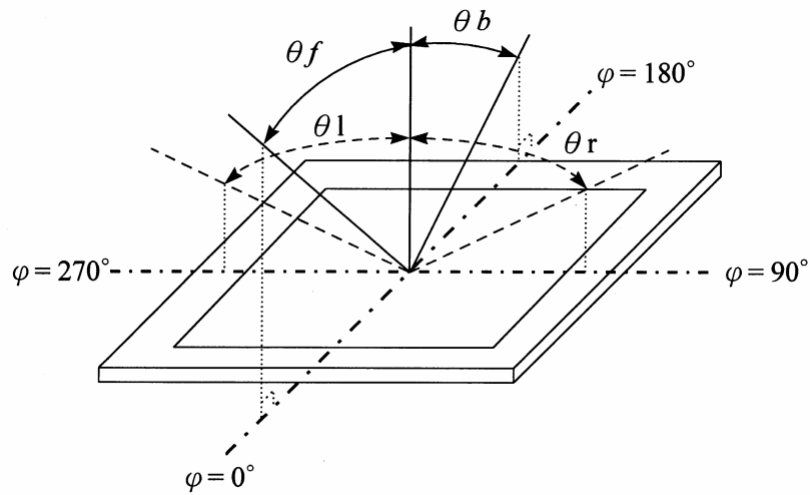

## 5 BLOCK DIAGRAM & INTERFACE

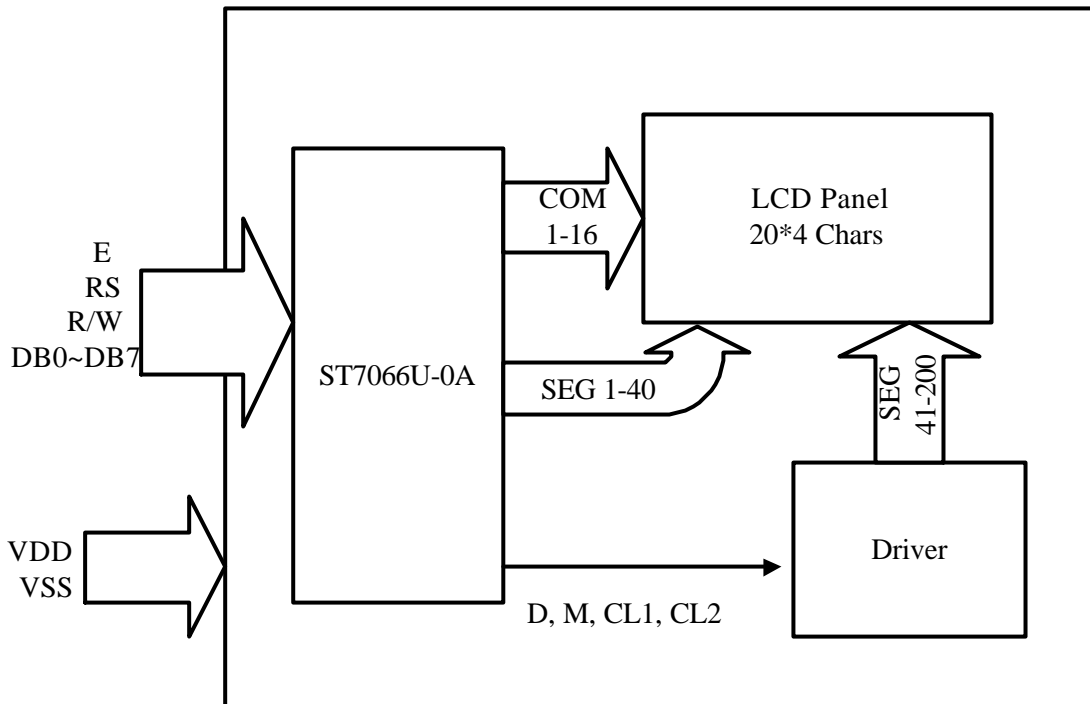

No.	Symbol	Function
1	VSS	Ground (0V)
2	VDD	Supply Voltage for Logic (+5V or +3.3V)
3	VO	Contrast Adjustment
4	RS	Data/Instruction Select
5	R/W	Read/Write Select
6	E	Enable Signal
7	DB0	Data Bus
8	DB1	Data Bus
9	DB2	Data Bus
10	DB3	Data Bus
11	DB4	Data Bus
12	DB5	Data Bus
13	DB6	Data Bus
14	DB7	Data Bus
15	LED_A	LED Power Supply + (5V)
16	LED_K	LED Power Supply - (5V)

## 6 POWER SUPPLY

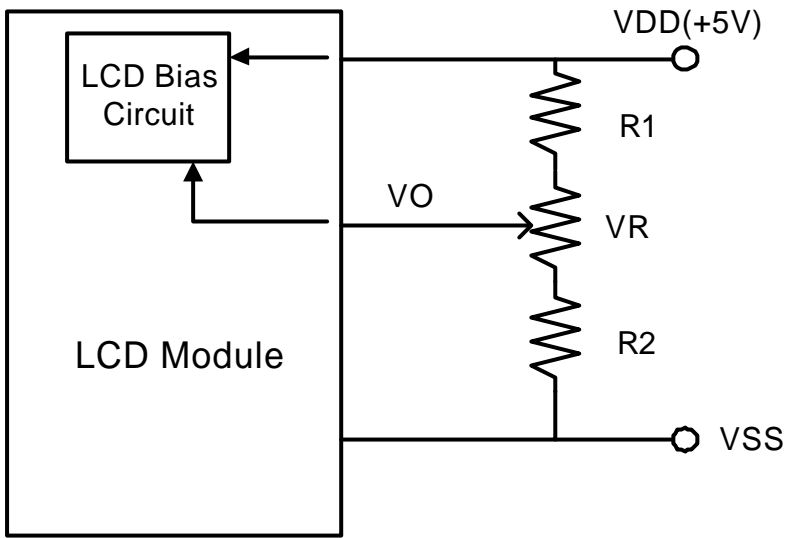

5V Power Input

Using LED Back-light

Using LED Back-light

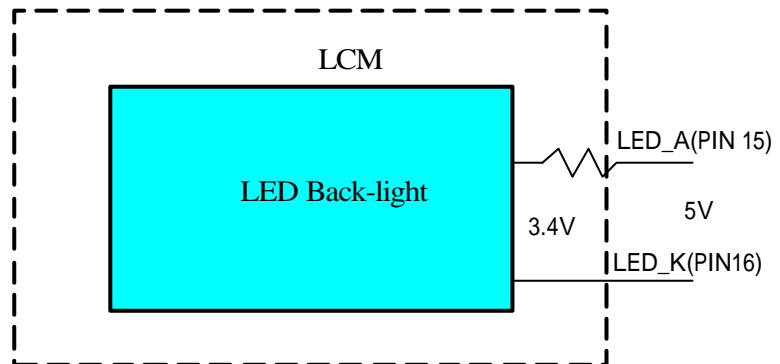

## 7 TIMING CHARACTERISTICS

### Write Operation

- Writing data from MPU to ST7066U

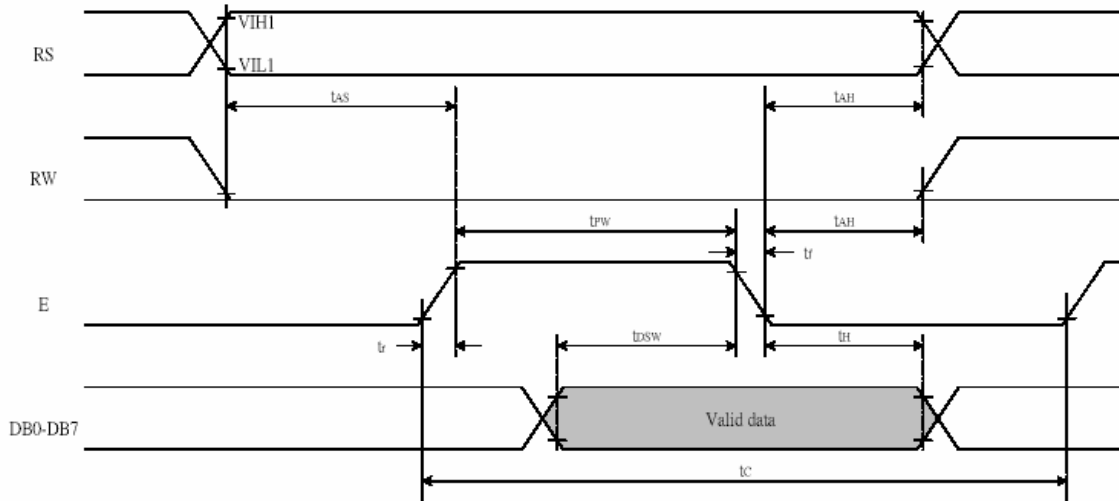

Item	Symbol	VDD=5V		VDD=3.3V		Unit
		Min	Max	Min	Max	
Enable cycle time	$t_{cycE}$	1200	--	1200	--	ns
Enable pulse width	$PWEH$	140	--	460	--	
Enable rise/fall time	$t_{Er}, t_{Ef}$	--	25	--	25	
Address set-up time (RS, R/W to E)	$t_{AS}$	0	--	0	--	
Address hold time	$t_{AH}$	10	--	10	--	
Data set-up time	$t_{DSW}$	40	--	80	--	
Data hold time	$t_H$	10	--	10	--	



## Read Operation

- Reading data from ST7066U to MPU

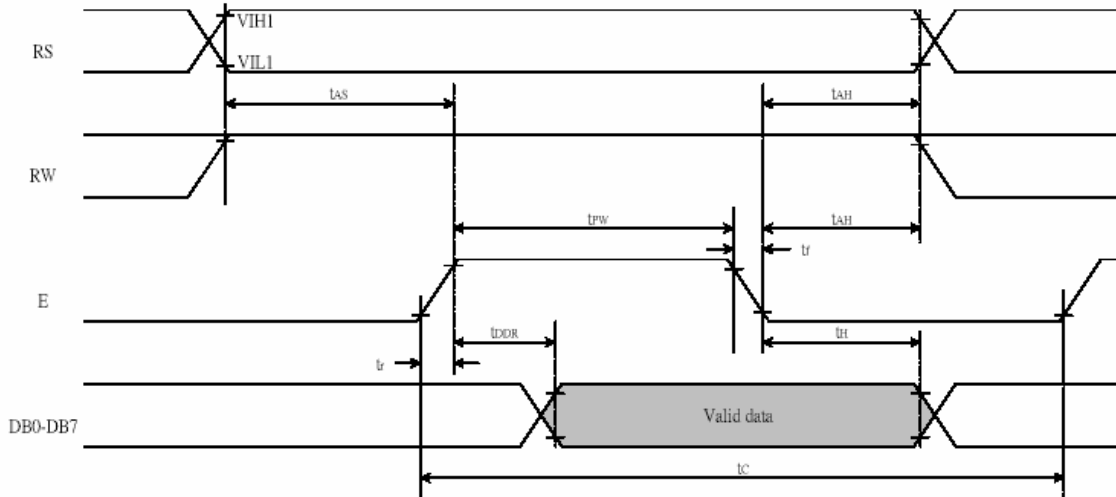

Item	Symbol	VDD=5V		VDD=3.3V		Unit
		Min	Max	Min	Max	
Enable cycle time	$t_{cycE}$	1200	--	1200	--	ns
Enable pulse width	$P_{WEH}$	140	--	480	--	
Enable rise/fall time	$t_{Er}, t_{Ef}$	--	25	--	25	
Address set-up time (RS, R/W to E)	$t_{AS}$	0	--	0	--	
Address hold time	$t_{AH}$	10	--	10	--	
Data delay time	$t_{DDR}$	--	100	--	320	
Data hold time	$t_{DRH}$	10	--	10	--	

## 8 INSTRUCTION SET

Instruction	Code										Description	E.T.(fosc =270 KHZ)	
	RS	R/ W	D7	D6	D5	D4	D3	D2	D1	D0			
Clear Display	0	0	0	0	0	0	0	0	0	1	Write "20H" to DDRAM and set DDRAM address to "00H" from AC	1.52 ms	
Return Home	0	0	0	0	0	0	0	0	0	1	--	Sets DD RAM address to "00H" from AC and return cursor to its original position if shifted. The contents of DDRAM are not changed.	1.52 ms
Entry Mode SET	0	0	0	0	0	0	0	0	1	I/D	SH	Assign cursor moving direction and enable the shift of entire display.	37 μS
Display ON/OFF Control	0	0	0	0	0	0	0	1	D	C	B	Set display (D), cursor (C), and blink of cursor (B) on/off control bit.	37 μS
Cursor or Display Shift	0	0	0	0	0	1	S/ C	R/ L	--	--	--	Set cursor moving and display shift control bit, and the direction, without changing of DDRAM data.	37 μS
Function Set	0	0	0	0	1	DL	N	F	--	--	--	Sets interface data length (DL:8-bit/4-bit), number of display lines (N:2-line/1-line) and , display font type (F:5x11dots/5x8 dost).	37 μS
Set CG RAM Address	0	0	0	1	AC 5	AC 4	AC 3	AC 2	AC 1	AC 0	AC 0	Sets CG RAM address in address counter.	37 μS
Set DD RAM Address	0	0	1	AC 6	AC 5	AC 4	AC 3	AC 2	AC 1	AC 0	AC 0	Sets DD RAM address in address counter.	37 μS
Read Busy Flag and Address	0	1	BF	AC 6	AC 5	AC 4	AC 3	AC 2	AC 1	AC 0	AC 0	Whether during internal operation or not can be known by reading BF. The contents of address counter can also be read.	0 μS
Write Data to RAM	1	0	D7	D6	D5	D4	D3	D2	D1	D0	D0	Writes data into internal RAM (DD RAM /CG RAM).	37 μS
Read Data from RAM	1	1	D7	D6	D5	D4	D3	D2	D1	D0	D0	Reads data from internal RAM (DD RAM /CG RAM).	37 μS

\* "--" : don't care

Note : Be sure the ST7066U is not in the busy state (BF=0) before sending an instruction from the MPU to the ST7066U. If an instruction is sent without checking the busy flag, the time between the first instruction and next instruction will take much longer than the instruction time itself. Refer to Instruction Table for the list of each instruction execution time.

## 9 INITIALIZATION SEQUENCE

### ■ Initializing by Instruction

- 8-bit Interface (fosc=270KHz)

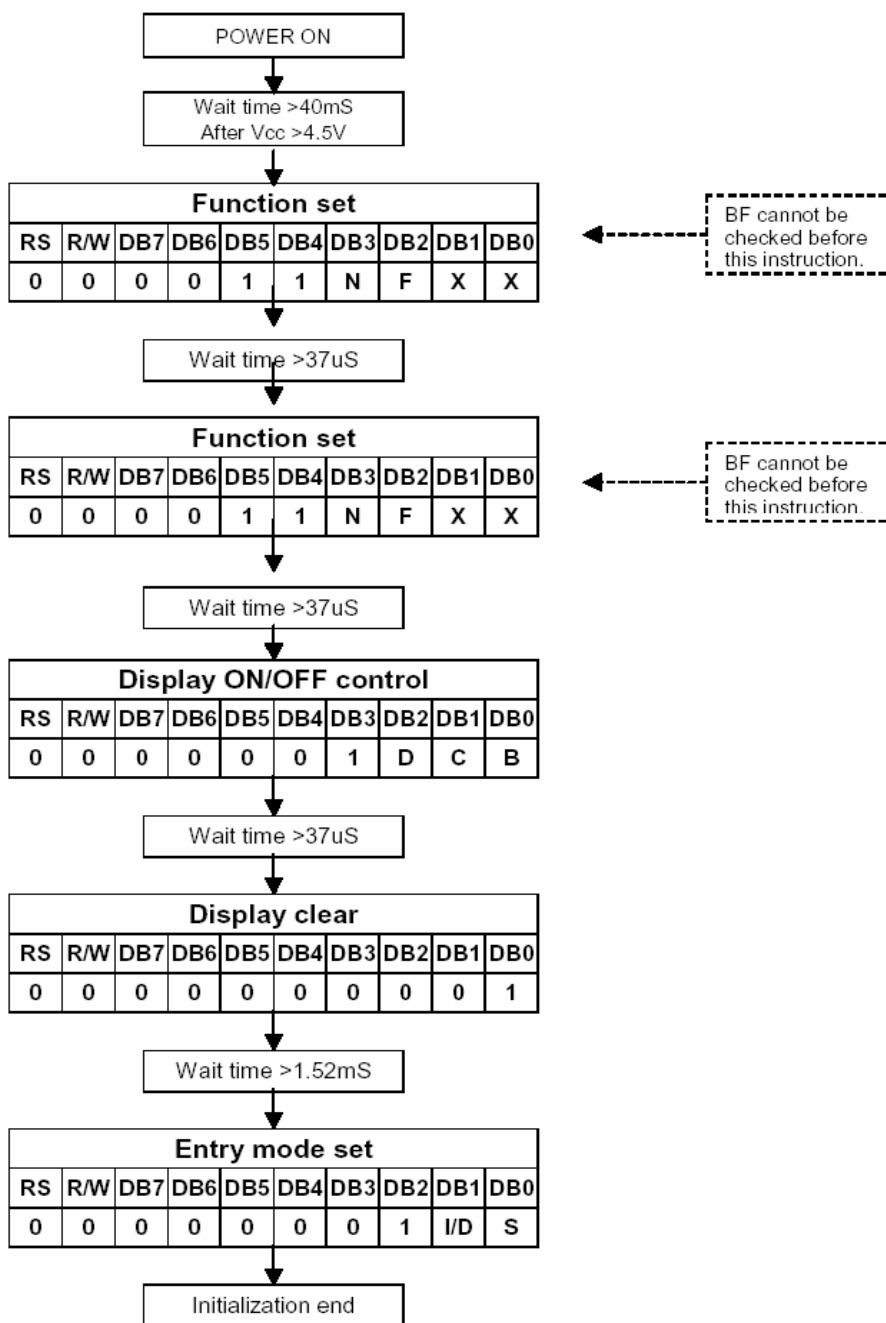

## 10 DD RAM ADDRESS

DIGIT	1	2	3	4	5	6	7	8	9	10	11	12	13	14	15	16
1 LINE	00	01	02	03	04	05	06	07	08	09	0A	0B	0C	0D	0E	0F
2 LINE	40	41	42	43	44	45	46	47	48	49	4A	4B	4C	4D	4E	4F

DD RAM Address

# 11 FONT TABLE

Upper 4bit Lower 4bit	Lower 4bit																
	LLLL	LLLH	LLHL	LLHH	LHLL	LHLH	LHLL	LHHH	HLLL	HLLH	HLHL	HLHH	HLLL	HLLH	HHLH	HHHL	HHHH
LLLL	CG RAM (1)																
LLLH	(2)																
LLHL	(3)																
LLHH	(4)																
LHLL	(5)																
LHLH	(6)																
LHLL	(7)																
LHHH	(8)																
HLLL	(1)																
HLLH	(2)																
HLHL	(3)																
HLHH	(4)																
HLLL	(5)																
HLLH	(6)																
HHLH	(7)																
HHHL	(8)																
HHHH	(8)																

## 12 QUALITY AND RELIABILITY

### 12.1 TEST CONDITIONS

Tests should be conducted under the following conditions :

Ambient temperature :  $25 \pm 5^{\circ}\text{C}$

Humidity :  $60 \pm 25\% \text{ RH}$ .

### 12.2 SAMPLING PLAN

Sampling method shall be in accordance with MIL-STD-105E, inspection level II, normal inspection, and single sampling plan tables for normal, tightened, and reduced inspection.

### 12.3 ACCEPTABLE QUALITY LEVEL

A major defect is defined as one that could cause failure to or materially reduce the usability of the unit for its intended purpose. A minor defect is one that does not materially reduce the usability of the unit for its intended purpose or is an infringement from established standards and has no significant bearing on its effective use or operation.

### 12.4 APPEARANCE

An appearance test should be conducted by human sight at approximately 30 cm distance from the LCD module under fluorescent light. The inspection area of LCD panel shall be within the range of following limits.

## 12.5 INSPECTION QUALITY CRITERIA

Item	Description of defects			Class of Defects	Acceptable level (%)
Function	Short circuit or Pattern cut			Major	0.65
Dimension	Deviation from drawings			Major	1.5
Black spots	Ave . dia . D	area A	area B	Minor	2.5
	$D \leq 0.2$	Disregard			
	$0.2 < D \leq 0.3$	3	4		
	$0.3 < D \leq 0.4$	2	3		
	$0.4 < D$	0	1		
Black lines	Width W, Length L	A	B	Minor	2.5
	$W \leq 0.03$	disregard			
	$0.03 < W \leq 0.05$	3	4		
	$0.05 < W \leq 0.07, L \leq 3.0$	1	1		
	See line criteria				
Bubbles in polarizer	Average diameter D $0.2 < D < 0.5$ mm for N = 4 , D > 0.5 for N = 1			Minor	2.5
Color uniformity	Rainbow color or newton ring.			Minor	2.5
Glass Scratches	Obvious visible damage.			Minor	2.5
Contrast ratio	See note 1			Minor	2.5
Response time	See note 2			Minor	2.5
Viewing angle	See note 3			Minor	2.5

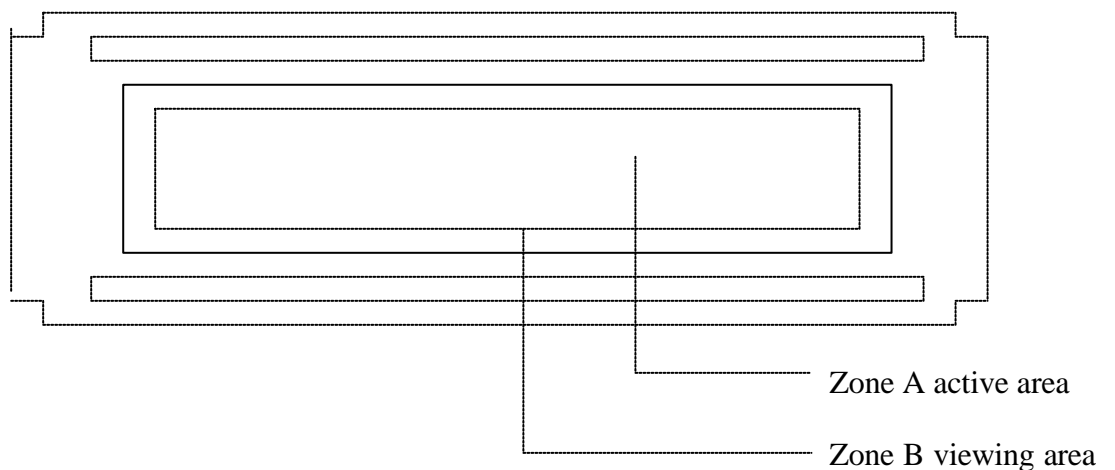

## 12.6 RELIABILITY

Test Item	Test Conditions	Note
	Normal Temp. type	
High Temperature Operation	70±3°C , t=96 hrs	
Low Temperature Operation	-20±3°C , t=96 hrs	
High Temperature Storage	80±3°C , t=96 hrs	1,2
Low Temperature Storage	-30±3°C , t=96 hrs	1,2
Thermal Shock Test	-20°C ~ 25°C ~ 70°C 30 min. 5 min. 30 min. ( 1 cycle ) Total 5 cycle	1,2
Humidity Test	40 °C, Humidity 90%, 96 hrs	1,2
Vibration Test (Packing)	Sweep frequency : 10 ~ 55 ~ 10 Hz/1min Amplitude : 0.75mm Test direction : X.Y.Z/3 axis Duration : 30min/each axis	2

Note 1 : Condensation of water is not permitted on the module.

Note 2 : The module should be inspected after 1 hour storage in normal conditions  
(15-35°C , 45-65%RH).

Definitions of life end point :

- Current drain should be smaller than the specific value.
- Function of the module should be maintained.
- Appearance and display quality should not have degraded noticeably.
- Contrast ratio should be greater than 50% of the initial value.

### **13 HANDLING PRECAUTIONS**

- (1) An LCD module is a fragile item and should not be subjected to strong mechanical shocks.
- (2) Avoid applying pressure to the module surface. This will distort the glass and cause a change in colour.
- (3) Under no circumstances should the position of the bezel tabs or their shape be modified.
- (4) Do not modify the display PCB in either shape or positioning of components.
- (5) Do not modify or move location of the zebra or heat seal connectors.
- (6) The device should only be soldered to during interfacing. Modification to other areas of the board should not be carried out.
- (7) In the event of LCD breakage and resultant leakage of fluid do not inhale, ingest or make contact with the skin. If contact is made rinse immediately.
- (8) When cleaning the module use a soft damp cloth with a mild solvent, such as Isopropyl or Ethyl alcohol. The use of water, ketone or aromatic is not permitted.
- (9) Prior to initial power up input signals should not be applied.
- (10) Protect the module against static electricity and observe appropriate anti-static precautions.



# 14 OUTLINE DIMENSION

<b>REV.</b>	<b>REVISION RECORD</b>	<b>DATE</b>	<b>NAME</b>
1	NEW RELEASE	3-31-98	3-31-98
2	Adh 214AL 通用品號		2-24-97 SNOW
3	Adh AC214AGLY-43		2-24-97 FENLY
4	Adh AC214AXX-S31		2-24-97 SNOW
5	Adh AC214AXX-75		2-24-97 SNOW
6	Adh AC214AXX-67/71		2-24-97 SNOW

1	V68	B	DB2
2	V69	10	DB3
3	VO	11	DB4
4	RS	12	DB5
5	R/W	13	DB6
6	E	14	DB7
7	DB0	15	A
8	DB1	16	K

5	-502/-75	DATE	3-31-98
7	-26/-27/-50/-58/-60	DRWK.	Army
6	-00/-05/-06/-13/-14	CHEK.	
5	-71	APPR.	
4	-501/-63/-530/-67 (黑色高框)	DATE	
3	-52/-53/-56/-62 (黑色高框)	DATE	
2	-09/-12/-15/-51 (黑色高框)	DATE	
1	-02/-03/-04/-07 (黑色高框)	DATE	
	No.		

1	TOLERANCE GRADE * B *	DATE	3-31-98
2		CHEK.	
3		APPR.	
4		DATE	
5		DATE	
6		DATE	

7	DEL.	DATE	3-31-98
8	0.05	DRWK.	Army
9	0.08	CHEK.	
10	0.1	APPR.	
11	0.2	DATE	
12	0.3	DATE	

**1** TOLERANCE GRADE \* B \*

**2** V68

**3** VO

**4** RS

**5** R/W

**6** E

**7** DB0

**8** DB1

**1** TOLERANCE GRADE \* B \*

**2** DEL.

**3** 0.05

**4** 0.08

**5** 0.1

**6** 0.2

**7** 0.3

1	TOLERANCE GRADE * B *	DATE	3-31-98
2		CHEK.	
3		APPR.	
4		DATE	
5		DATE	
6		DATE	

7	DEL.	DATE	3-31-98
8	0.05	DRWK.	Army
9	0.08	CHEK.	
10	0.1	APPR.	
11	0.2	DATE	
12	0.3	DATE	

1	TOLERANCE GRADE * B *	DATE	3-31-98
2		CHEK.	
3		APPR.	
4		DATE	
5		DATE	
6		DATE	

7	DEL.	DATE	3-31-98
8	0.05	DRWK.	Army
9	0.08	CHEK.	
10	0.1	APPR.	
11	0.2	DATE	
12	0.3	DATE	

1	TOLERANCE GRADE * B *	DATE	3-31-98
2		CHEK.	
3		APPR.	
4		DATE	
5		DATE	
6		DATE	

7	DEL.	DATE	3-31-98
8	0.05	DRWK.	Army
9	0.08	CHEK.	
10	0.1	APPR.	
11	0.2	DATE	
12	0.3	DATE	

1	TOLERANCE GRADE * B *	DATE	3-31-98
2		CHEK.	
3		APPR.	
4		DATE	
5		DATE	
6		DATE	

7	DEL.	DATE	3-31-98
8	0.05	DRWK.	Army
9	0.08	CHEK.	
10	0.1	APPR.	
11	0.2	DATE	
12	0.3	DATE	

1	TOLERANCE GRADE * B *	DATE	3-31-98
2		CHEK.	
3		APPR.	
4		DATE	
5		DATE	
6		DATE	

7	DEL.	DATE	3-31-98
8	0.05	DRWK.	Army
9	0.08	CHEK.	
10	0.1	APPR.	
11	0.2	DATE	
12	0.3	DATE	

1	TOLERANCE GRADE * B *	DATE	3-31-98
2		CHEK.	
3		APPR.	
4		DATE	
5		DATE	
6		DATE	

7	DEL.	DATE	3-31-98
8	0.05	DRWK.	Army
9	0.08	CHEK.	
10	0.1	APPR.	
11	0.2	DATE	
12	0.3	DATE	

1	TOLERANCE GRADE * B *	DATE	3-31-98
2		CHEK.	
3		APPR.	
4		DATE	
5		DATE	
6		DATE	

7	DEL.	DATE	3-31-98
8	0.05	DRWK.	Army
9	0.08	CHEK.	
10	0.1	APPR.	
11	0.2	DATE	
12	0.3	DATE	

1	TOLERANCE GRADE * B *	DATE	3-31-98
2		CHEK.	
3		APPR.	
4		DATE	
5		DATE	
6		DATE	

7	DEL.	DATE	3-31-98
8	0.05	DRWK.	Army
9	0.08	CHEK.	
10	0.1	APPR.	
11	0.2	DATE	
12	0.3	DATE	

1	TOLERANCE GRADE * B *	DATE	3-31-98
2		CHEK.	
3		APPR.	
4		DATE	
5		DATE	
6		DATE	

7	DEL.	DATE	3-31-98
8	0.05	DRWK.	Army
9	0.08	CHEK.	
10	0.1	APPR.	
11	0.2	DATE	
12	0.3	DATE	

1	TOLERANCE GRADE * B *	DATE	3-31-98
2		CHEK.	
3		APPR.	
4		DATE	
5		DATE	
6		DATE	

7	DEL.	DATE	3-31-98
8	0.05	DRWK.	Army
9	0.08	CHEK.	
10	0.1	APPR.	
11	0.2	DATE	
12	0.3	DATE	

1	TOLERANCE GRADE * B *	DATE	3-31-98
2		CHEK.	
3		APPR.	
4		DATE	
5		DATE	
6		DATE	

7	DEL.	DATE	3-31-98
8	0.05	DRWK.	Army
9	0.08	CHEK.	
10	0.1	APPR.	
11	0.2	DATE	
12	0.3	DATE	

1	TOLERANCE GRADE * B *	DATE	3-31-98
2		CHEK.	
3		APPR.	
4		DATE	
5		DATE	
6		DATE	

7	DEL.	DATE	3-31-98
8	0.05	DRWK.	Army
9	0.08	CHEK.	
10	0.1	APPR.	
11	0.2	DATE	
12	0.3	DATE	

1	TOLERANCE GRADE * B *	DATE	3-31-98
2		CHEK.	
3		APPR.	
4		DATE	
5		DATE	
6		DATE	

7	DEL.	DATE	3-31-98
8	0.05	DRWK.	Army
9	0.08	CHEK.	
10	0.1	APPR.	
11	0.2	DATE	
12	0.3	DATE	

1	TOLERANCE GRADE * B *	DATE	3-31-98
2		CHEK.	
3		APPR.	
4		DATE	
5		DATE	
6		DATE	

7	DEL.	DATE	3-31-98
8	0.05	DRWK.	Army
9	0.08	CHEK.	
10	0.1	APPR.	
11	0.2	DATE	
12	0.3	DATE	

1	TOLERANCE GRADE * B *	DATE	3-31-98
2		CHEK.	
3		APPR.	
4		DATE	
5		DATE	
6		DATE	

7	DEL.	DATE	3-31-98
8	0.05	DRWK.	Army
9	0.08	CHEK.	
10	0.1	APPR.	
11	0.2	DATE	
12	0.3	DATE	

1	TOLERANCE GRADE * B *	DATE	3-31-98
2		CHEK.	
3		APPR.	
4		DATE	
5		DATE	
6		DATE	

7	DEL.	DATE	3-31-98
8	0.05	DRWK.	Army
9	0.08	CHEK.	
10	0.1	APPR.	
11	0.2	DATE	
12	0.3	DATE	

1	TOLERANCE GRADE * B *	DATE	3-31-98
2		CHEK.	
3		APPR.	
4		DATE	
5		DATE	
6		DATE	

7	DEL.	DATE	3-31-98
8	0.05	DRWK.	Army
9	0.08	CHEK.	
10	0.1	APPR.	
11	0.2	DATE	
12	0.3	DATE	

1	TOLERANCE GRADE * B *	DATE	3-31-98
2		CHEK.	
3		APPR.	
4		DATE	
5		DATE	
6		DATE	

7	DEL.	DATE	3-31-98
8	0.05	DRWK.	Army
9	0.08	CHEK.	
10	0.1	APPR.	
11	0.2	DATE	
12	0.3	DATE	

1	TOLERANCE GRADE * B *	DATE	3-31-98
2		CHEK.	
3		APPR.	
4		DATE	
5		DATE	
6		DATE	

||
||
||